

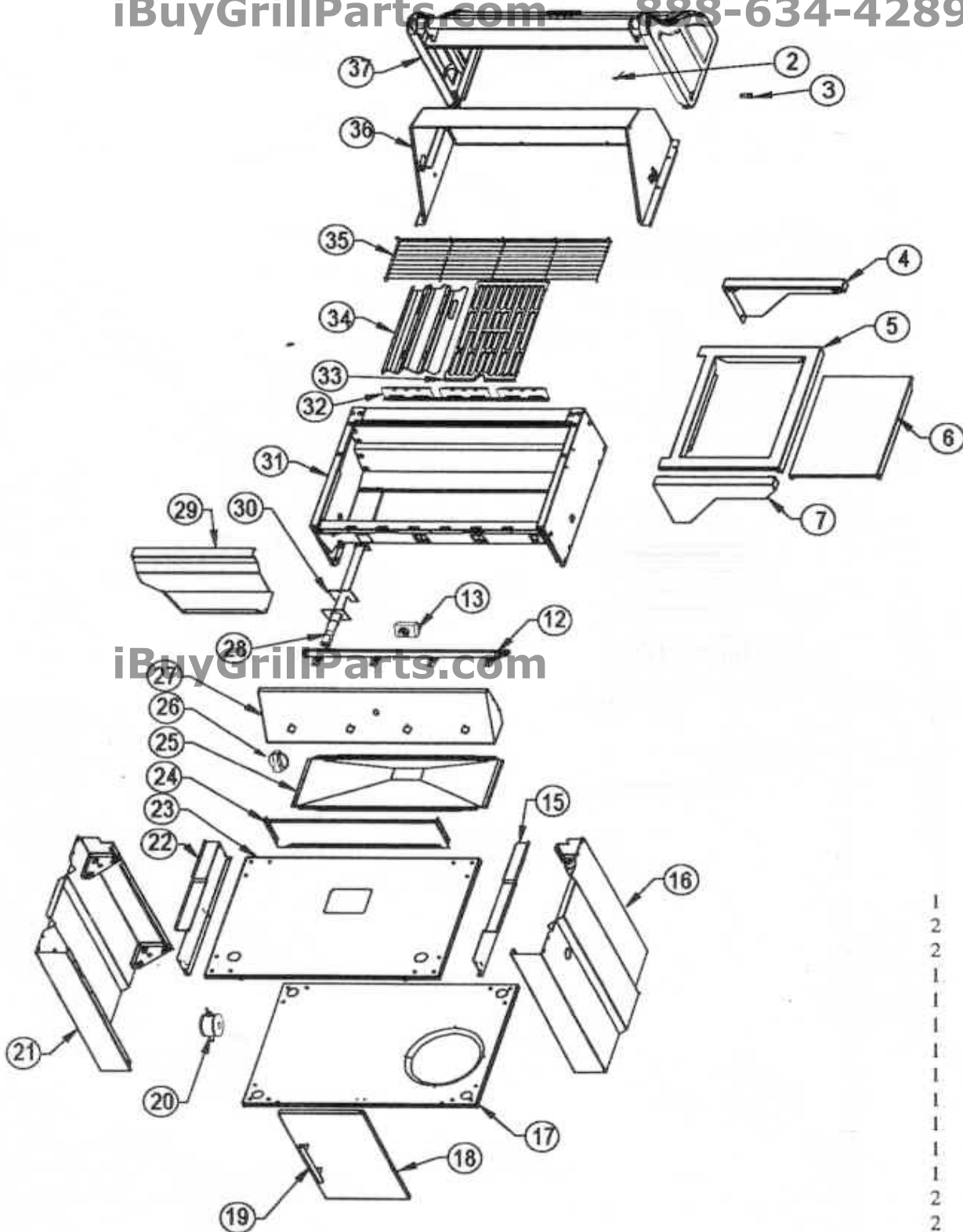

PARTS ORDER FORM

Doc # VC9050

iBuyGrillParts.com 888-634-4289



iBuyGrillParts.com 888-634-4289



PARTS ORDER FORM

Doc # VC9050

✓	REF	DESCRIPTION	QTY	PART #
<input type="checkbox"/>	1	TEMPERATURE GAUGE	1	50001643
<input type="checkbox"/>	2	LID BUMPER	4	50000177
<input type="checkbox"/>	3	PIVOT PIN & BOLT SET - Send with lid assembly	1	50000355
<input type="checkbox"/>	4	SUPPORT SHELF BLACK - Right rear & left front	2	50001419
<input type="checkbox"/>	5	SHELF TOP	2	50000824
<input type="checkbox"/>	6	SHELF INSERT	2	50000826B
<input type="checkbox"/>	7	SUPPORT SHELF BLACK - Left rear & right front	2	50001418
<input type="checkbox"/>	8	SHELF S/S - FRONT RIGHT	1	50000984B
<input type="checkbox"/>	9	ELECTRODE MAIN LONG	2	50000523
<input type="checkbox"/>	10	ELECTRODE MAIN SHORT	2	50000431
<input type="checkbox"/>	11	REGULATOR - LP	1	50000804
<input type="checkbox"/>	12A	VALVE ASSY - LP - NEEDS TECH APPROVAL	1	50000801
<input type="checkbox"/>	12B	VALVE ASSY - NG - NEEDS TECH APPROVAL	1	50000850
<input type="checkbox"/>	13	IGNITOR KIT (Push Button Included)	1	50000816
<input type="checkbox"/>		IGNITOR MODULE (OLDER VERSION) Send this part only if 50000816 doesn't fit.	1	50000438
<input type="checkbox"/>	14A	CONNECTOR HOSE - NG	1	50000915
<input type="checkbox"/>	14B	12' HOSE - NG	1	50000198
<input type="checkbox"/>	15	DRAWER SUPPORT RIGHT	1	50000798
<input type="checkbox"/>	16	CABINET END ASSY RIGHT	1	50000785
<input type="checkbox"/>	17	CABINET PANEL - LOWER	1	50001339
<input type="checkbox"/>	18	DOOR	2	50000951
<input type="checkbox"/>	19	DOOR HANDLE	2	50000313
<input type="checkbox"/>	20	CASTER - SCREW IN	4	50000809
<input type="checkbox"/>	NS	CASTER NUT REPAIR KIT - Send this part if the consumer has a screw in caster that has broken off inside the lower panel.	1	50001324
<input type="checkbox"/>	21	CABINET END ASSY LEFT	1	50000784
<input type="checkbox"/>	22	DRAWER SUPPORT LEFT	1	50000797
✓	REF	DESCRIPTION	QTY	CF9050
<input type="checkbox"/>	23	CABINET PANEL UPPER	1	50000788



PARTS ORDER FORM

Doc # VC9050

<input type="checkbox"/>	24	PLATE FRONT COVER	1	50000952
<input type="checkbox"/>	25	GREASE PAN	1	50000822
<input type="checkbox"/>	26	GREASE CUP - SALE ONLY (Wear & tear item)	1	50001845
<input type="checkbox"/>	27	CONTROL KNOB	4	50001155
<input type="checkbox"/>	28	CONSOLE	1	50001196
<input type="checkbox"/>	29	BURNER TUBE with SHORT ELECTRODE	2	50003100
<input type="checkbox"/>		BURNER TUBE with LONG ELECTRODE	2	50003133
<input type="checkbox"/>	NS	BURNER REPAIR KIT - to be sent out when the base assembly has rusted through at the point of attachment with the burner.	1	50003457
<input type="checkbox"/>	29	SHELF S/S - FRONT LEFT	1	50000986B
<input type="checkbox"/>	30	BURNER GASKET	4	50000892
<input type="checkbox"/>	32	FLASH TUBE	1	50000879B
<input type="checkbox"/>	33	COOKING GRIDS (PACK OF 3 ONLY) - Not warrantied against chipping, scratching or rust (must chip to rust).	1	50001226
<input type="checkbox"/>	34	HEAT PLATE (ENAMEL) - Not warrantied against chipping, scratching or rust (must chip to rust).	4	50000777
<input type="checkbox"/>	35	WARMING RACK (ENAMEL) - Not warrantied against chipping, scratching or rust (must chip to rust).	1	50000802
<input type="checkbox"/>	36	LID ASSY REAR - Also send p/n 50000355 .	1	50003514
<input type="checkbox"/>	37	LID ASSY FRONT - Also send p/n 50000355 .	1	50000859
<input type="checkbox"/>		CONSOLE REPAIR KIT - to be sent out to the customer if they complain that the cooking grids are falling into the tub. Attaches to the back of the tub.	1	50003432
<input type="checkbox"/>	NS	HARDWARE BAG	1	50000882
<input type="checkbox"/>		BBQ COVER - FOR SALE ONLY	1	VC303-3576
<input type="checkbox"/>		29" ROTISSERIE KIT - FOR SALE ONLY	1	VC703-1284
<input type="checkbox"/>		GRIDDLE - replaces one cooking grid. ITEM.	SALE 1	VCGP1A
<input type="checkbox"/>		SIDE BURNER LP - FOR SALE ONLY	1	CFS65P
<input type="checkbox"/>		SIDE BURNER NG - FOR SALE ONLY (CDA)	1	CFS651AN
<input type="checkbox"/>		SIDE BURNER NG - FOR SALE ONLY (US)	1	CFS65N